

Article 38

Agricultural Restriction at McGrath Farm

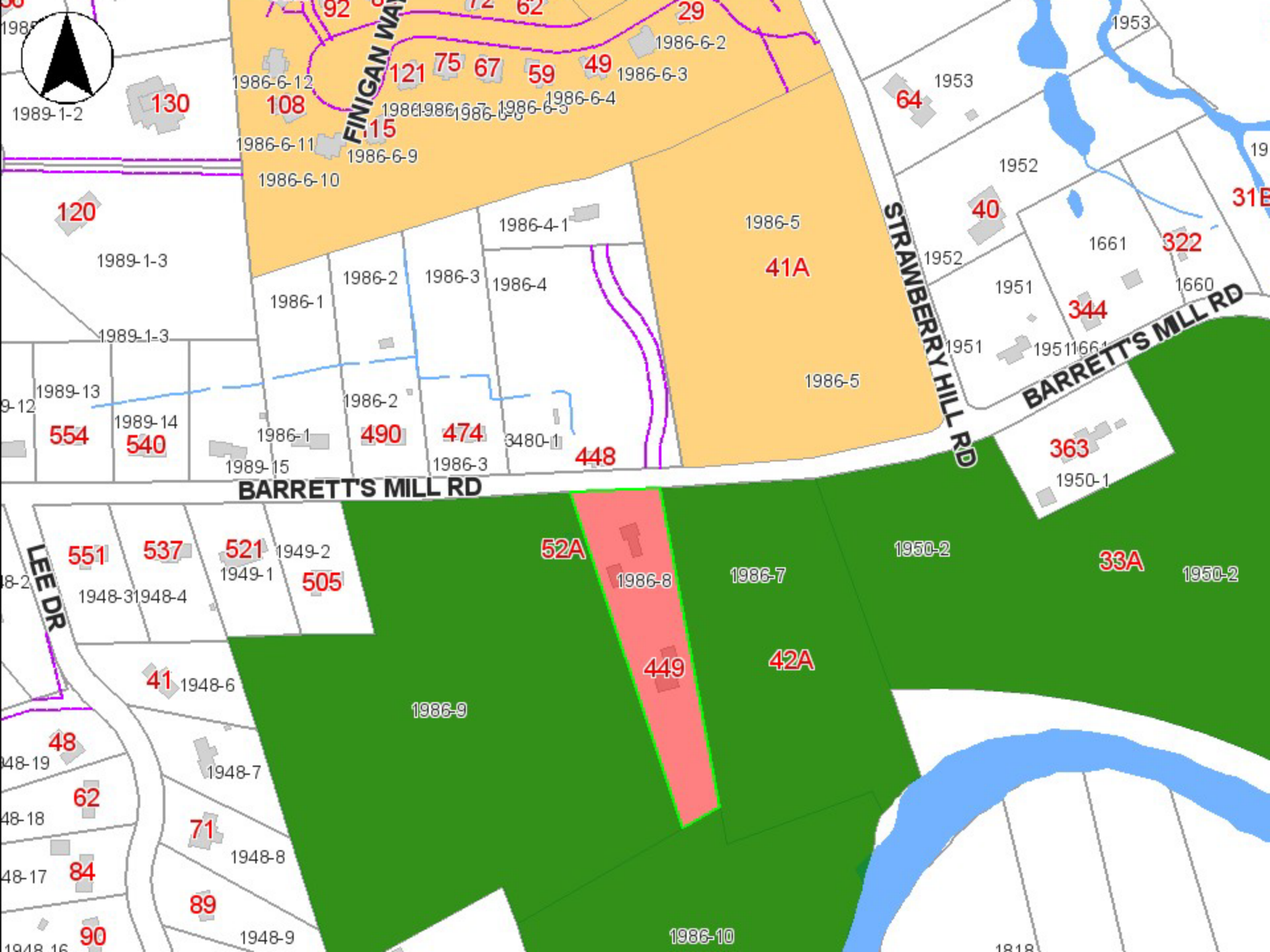

To determine whether the Town will vote to authorize the Board of Selectmen to (a) grant a perpetual Agricultural Preservation Restriction (APR) or a Conservation Restriction (CR) that meets the requirements of Chapter 184, Sections 31-33 of the Massachusetts General Laws, in all or a portion of the properties at 449, 42A, 52A and 52X Barrett's Mill Road to the Concord Land Conservation Trust or a similar conservation organization acceptable to the Board of Selectmen, for the purposes of promoting local agriculture, farming and food production, and (b) to enter into all agreements, execute any and all instruments and take any other steps that may be necessary in the judgment of the Board of Selectmen to effect said restriction, or take any other action relative thereto.





BARRETT'S MILL RD

SUTRAMBERY HILL RD

BARRETT'S MILL RD

LEEDR

FINIGAN WAY

106
108
111

121
115

75
67

59
49

39

120

440

41A

40

322

344

362

363

568

554

540

520

510

490

474

448

BARRETT'S MILL RD

551

537

521

505

52A

33A

41

449

42A

48

59

62

71

84

89

90





Article 38

Agricultural Restriction at McGrath Farm



To determine whether the Town will vote to authorize the Board of Selectmen to (a) grant a perpetual Agricultural Preservation Restriction (APR) or a Conservation Restriction (CR) that meets the requirements of Chapter 184, Sections 31-33 of the Massachusetts General Laws, in all or a portion of the properties at 449, 42A, 52A and 52X Barrett's Mill Road to the Concord Land Conservation Trust or a similar conservation organization acceptable to the Board of Selectmen, for the purposes of promoting local agriculture, farming and food production, and (b) to enter into all agreements, execute any and all instruments and take any other steps that may be necessary in the judgment of the Board of Selectmen to effect said restriction, or take any other action relative thereto.