

1 Existing Site Plan

Scale: 1" = 10'-0"

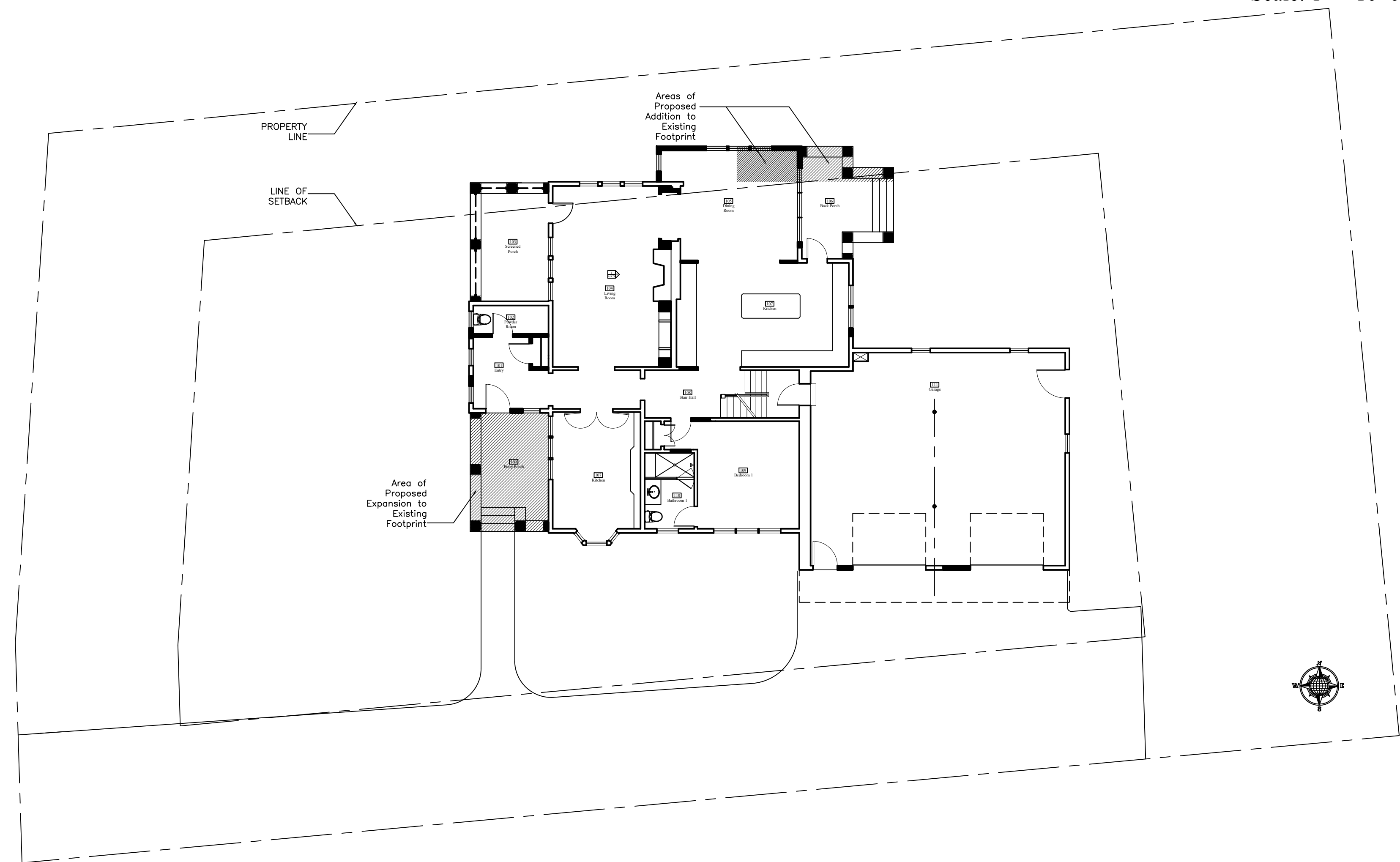

2 Proposed Site Plan

Scale: 1" = 10'-0"

Revisions:

Drawn By:
Date: 3 March 2021

COLLINS GRAY RESIDENCE
 155 Monument Street
 Concord, Massachusetts
RAMSAY GOURD ARCHITECTS
 7190 Main Street • Manchester Center, VT
 (802) 362-1480 • FAX (802) 362-0179

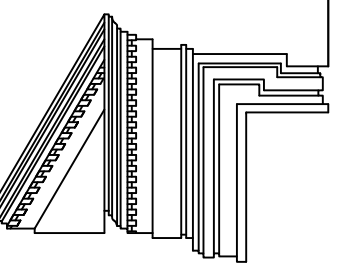

Site Plan

S-1.0

A Door and Window Schedule

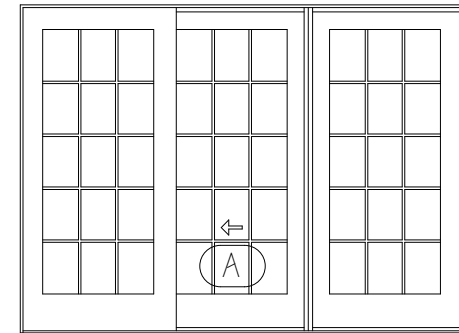
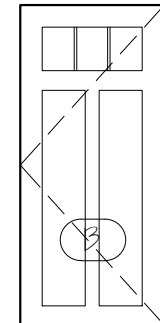
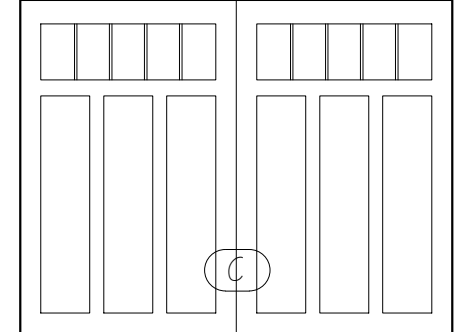
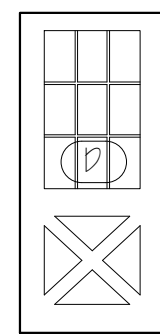
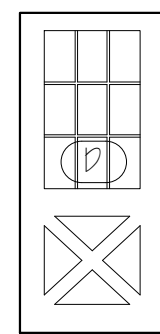
<p>QTY: 4 MARVIN - CUMIN2424 RD: 2'-1" x 1'-1 1/2" NOTES:</p>	 <p>QTY: 1 MARVIN - UFPD9C6B RD: 9'-5 1/2" x 6'-10 1/2" NOTES:</p>
<p>QTY: 1 MARVIN - UPHG2 2018 RD: 2'-2 1/4" x 5'-4" NOTES:</p>	<p>QTY: 2 Simpson Door Company #6809 Craftsman Two Panel Three Light 5'-0" x 6'8" RD: See MP Specs. NOTES: LH / RH Painted Fr / Clear Glass</p> 
<p>QTY: 5 MARVIN - UPHG2 2626C RD: 2'-8 1/4" x 5'-0 1/4" NOTES: 5 Cottage Sash</p>	<p>QTY: 2 MARVIN - UCA9C40 RD: 2'-7" x 5'-5 1/2" NOTES: LH / RH</p> 
<p>QTY: 10 MARVIN - UCA9C48 RD: 2'-7" x 5'-11 1/2" NOTES: 5 LH / 5 RH Simulated Muntin Rail Meets Egress Requirements</p>	<p>QTY: 2 Overhead Door Company Brook Wide 980BPW 9'-0" x 7'-0" RD: See MP Specs. NOTES: Painted Mahogany / Clear Glass</p> 
<p>QTY: 1 MARVIN - UWIN 502B RD: 2'-7" x 2'-5 3/8" NOTES:</p>	<p>QTY: 1 Simpson Door Company #97055 Thermal Sash (SOL) 5'-0" x 6'8" RD: See MP Specs. NOTES: LH / RH Painted Fr / Clear Glass</p> 

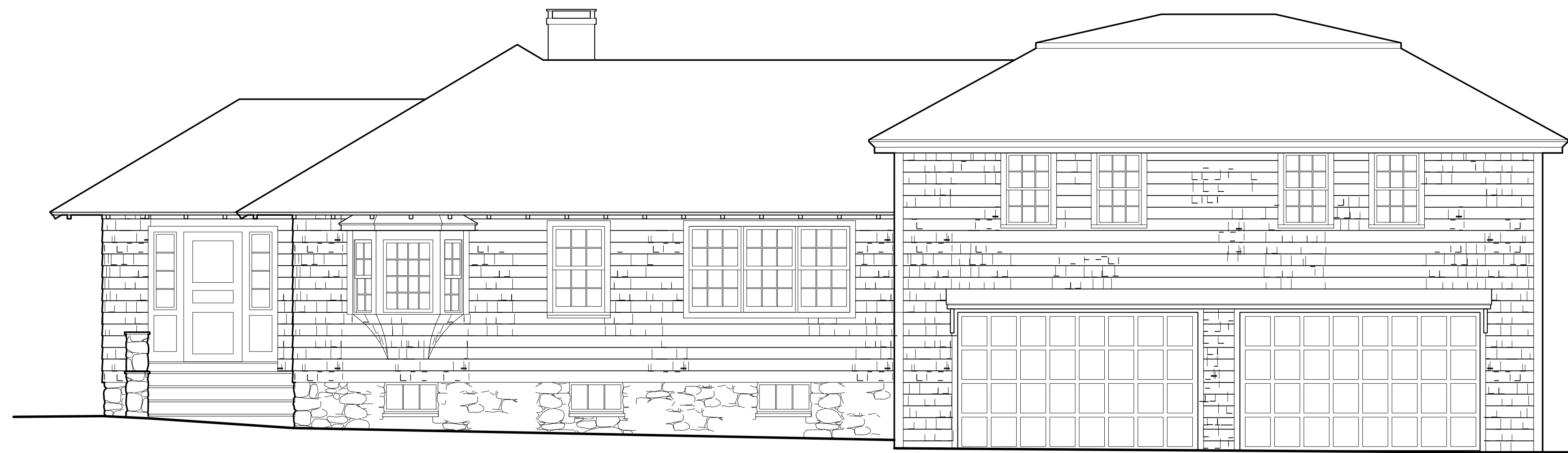

1 Existing North Elevation

Scale: 1/4" = 1'-0"



2 Proposed North Elevation

Scale: 1/4" = 1'-0"

Revisions:

Drawn By:
Date: 3 March 2021

COLLINS GRAY RESIDENCE
155 Monument Street
Concord, Massachusetts

RAMSAY GOURD ARCHITECTS
7190 Main Street • Manchester Center, VT
(802) 362-1480 • FAX (802) 362-0179

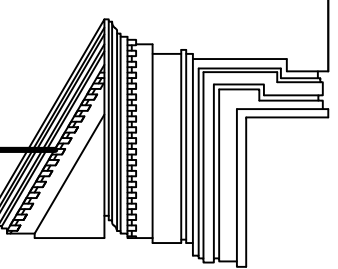

North Elevations

A-2.1

A Door and Window Schedule

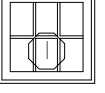
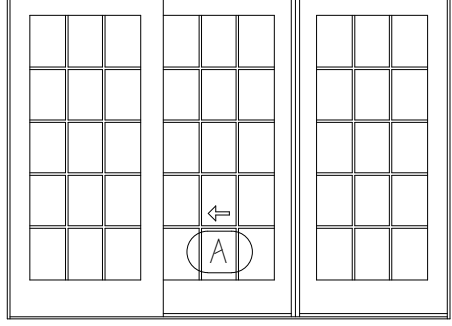
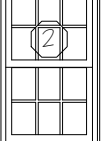
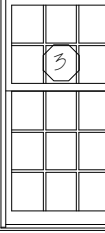
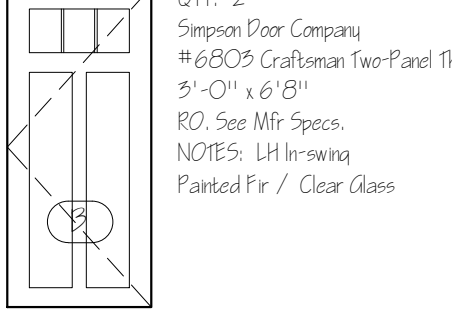
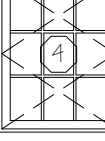
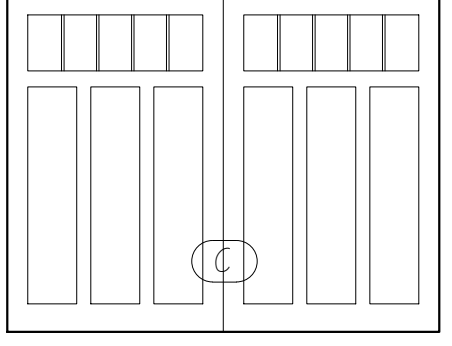
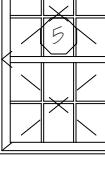
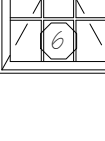
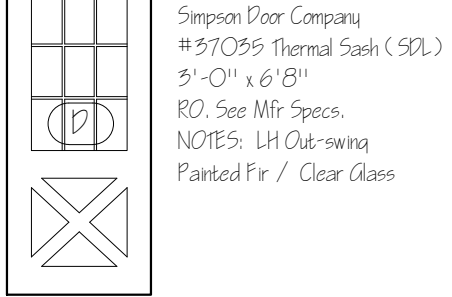
 <p>QTY: 4 MARVIN - CUMIN2424 RD: 2'-11" x 1'-1 3/8" NOTES:</p>	 <p>QTY: 1 MARVIN - UFPD9C6B RD: 9'-5 1/2" x 6'-10 1/2" NOTES:</p>
 <p>QTY: 1 MARVIN - UPHG2 201B RD: 2'-2 1/4" x 5'-4" NOTES:</p>	
 <p>QTY: 5 MARVIN - UPHG2 2626C RD: 2'-8 1/4" x 5'-0 1/4" NOTES: 5 Cottage Sash</p>	 <p>QTY: 2 Simpson Door Company #6809 Craftsman Two Panel Three Light 5'-0" x 6'8" RD: See MFR Specs. NOTES: LH/RH same Painted Fir / Clear Glass</p>
 <p>QTY: 2 MARVIN - UCA5040 RD: 2'-7" x 5'-5 3/8" NOTES: LH / RH</p>	 <p>QTY: 2 Overhead Door Company Brook Wide 980BPW 9'-0" x 7'-0" RD: See MFR Specs. NOTES: Painted Mahogany / Clear Glass</p>
 <p>QTY: 10 MARVIN - UCA504B RD: 2'-7" x 5'-11 3/8" NOTES: 5 LH / 5 RH Simulated Muntin Rail Meets Egress Requirements</p>	
 <p>QTY: 1 MARVIN - UAWN 502B RD: 2'-7" x 2'-5 3/8" NOTES:</p>	 <p>QTY: 1 Simpson Door Company #57055 Thermal Sash (SOL) 5'-0" x 6'8" RD: See MFR Specs. NOTES: LH/RH same Painted Fir / Clear Glass</p>

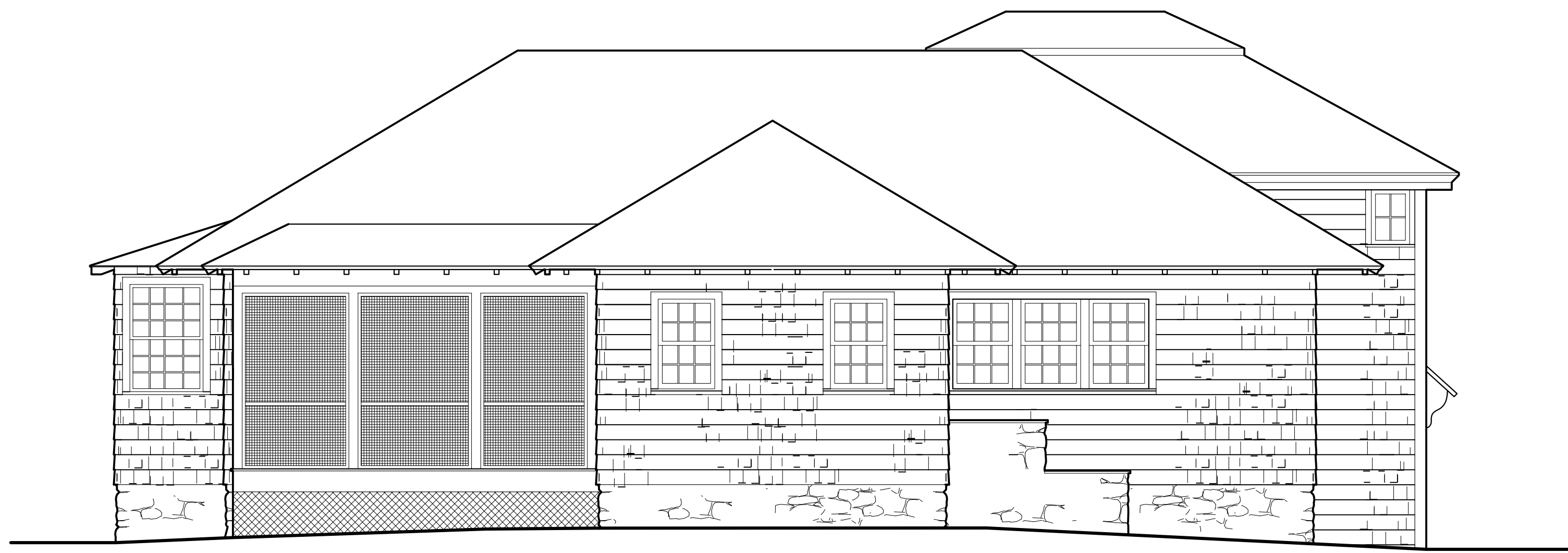

1 Existing East Elevation

Scale: 1/4" = 1'-0"



2 Proposed East Elevation

Scale: 1/4" = 1'-0"

Revisions:

Drawn By:
Date: 3 March 2021

COLLINS GRAY RESIDENCE
155 Monument Street
Concord, Massachusetts
RAMSAY GOURD ARCHITECTS
7190 Main Street • Manchester Center, VT
(802) 362-1480 • FAX (802) 362-0179

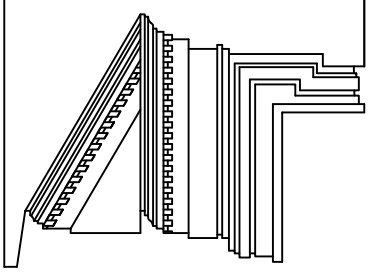

East Elevations

A-2.2

A Door and Window Schedule

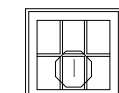
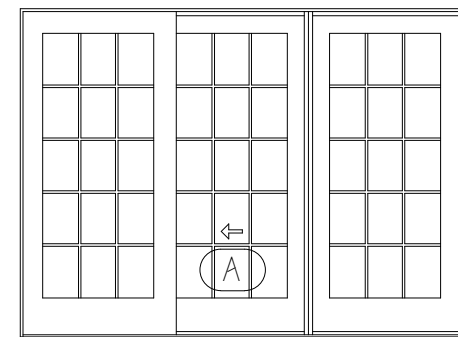
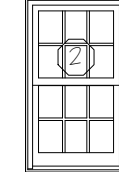
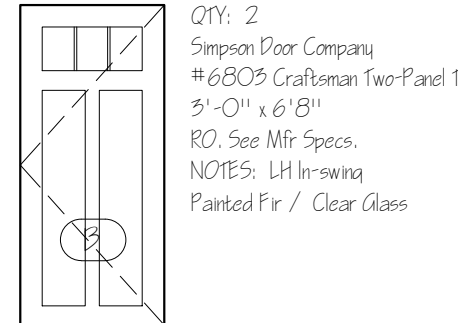
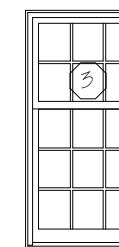
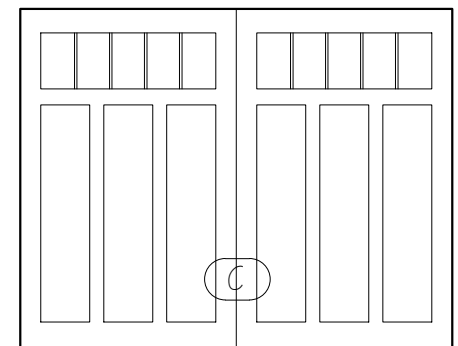
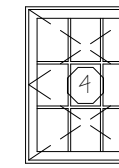
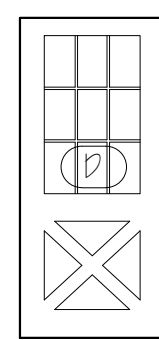
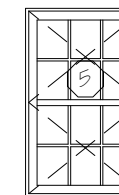
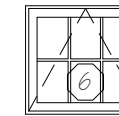
 <p>QTY: 4 MARVIN - CUMIN2424 RD: 2'-1" x 1'-1 1/2" NOTES:</p>	 <p>QTY: 1 MARVIN - UFPD9C6B RD: 9'-5 1/2" x 6'-10 1/2" NOTES:</p>
 <p>QTY: 1 MARVIN - UPHG2 201B RD: 2'-2 1/4" x 5'-4" NOTES:</p>	 <p>QTY: 2 Simpson Door Company #6809 Craftsman Two Panel Three Light 9'-0" x 6'8" RD: See MFG Specs. NOTES: LH/RSwing Painted Fr / Clear Glass</p>
 <p>QTY: 5 MARVIN - UPHG2 2626C RD: 2'-8 1/4" x 5'-0 1/4" NOTES: 5 Cottage Sash</p>	 <p>QTY: 2 Overhead Door Company Brook Wide 9BOBW 9'-0" x 7'-0" RD: See MFG Specs. NOTES: Painted Mahogany / Clear Glass</p>
 <p>QTY: 2 MARVIN - UCA5040 RD: 2'-7" x 5'-5 1/2" NOTES: LH / RH</p>	 <p>QTY: 1 Simpson Door Company #97055 Thermal Sash (SOL) 5'-0" x 6'8" RD: See MFG Specs. NOTES: LH/RSwing Painted Fr / Clear Glass</p>
 <p>QTY: 10 MARVIN - UCA504B RD: 2'-7" x 5'-11 1/2" NOTES: 5 LH / 5 RH Simulated Muntin Rail Meets Egress Requirements</p>	
 <p>QTY: 1 MARVIN - UAWN 502B RD: 2'-7" x 2'-5 1/2" NOTES:</p>	

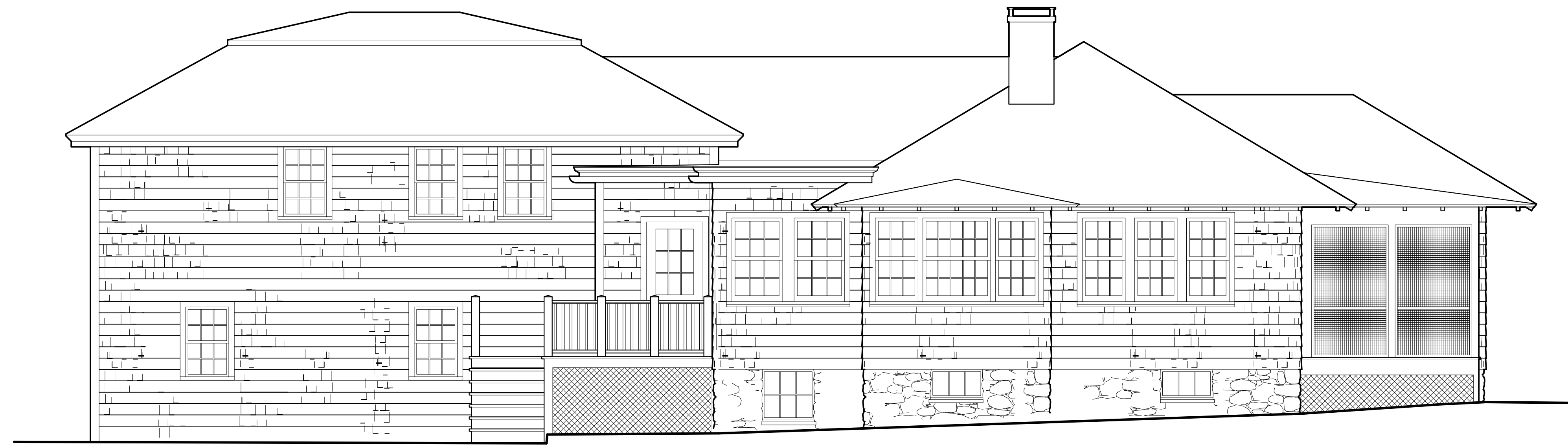

1 Existing South Elevation

Scale: 1/4" = 1'-0"



2 Proposed South Elevation

Scale: 1/4" = 1'-0"

Revisions:

Drawn By:
Date: 3 March 2021

COLLINS GRAY RESIDENCE
155 Monument Street
Concord, Massachusetts

RAMSAY GOURD ARCHITECTS
7190 Main Street • Manchester Center, VT
(802) 362-1480 • FAX (802) 362-0179

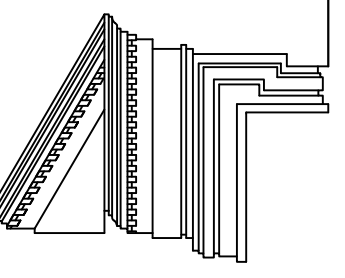

South Elevations

A-2.3

A Door and Window Schedule

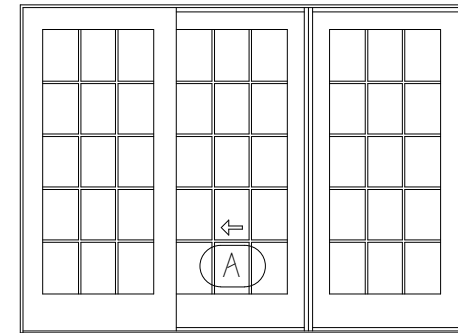
<p>QTY: 4 MARVIN - CUMAN2424 RD: 2'-1" x 1'-1 1/2" NOTES:</p>	 <p>QTY: 1 MARVIN - UFPD9C6B RD: 9'-5 1/2" x 6'-10 1/2" NOTES:</p>
<p>QTY: 1 MARVIN - UPHG2 2018 RD: 2'-2 1/4" x 5'-4" NOTES:</p>	<p>QTY: 2 Simpson Door Company #6809 Craftsman Two Panel Three Light 9'-0" x 6'8" RD: See MFR Specs. NOTES: LH/RH same Painted Fr / Clear Glass</p>
<p>QTY: 5 MARVIN - UPHG2 2626C RD: 2'-8 1/4" x 5'-0 1/4" NOTES: 5 Cottage Sash</p>	<p>QTY: 2 Overhead Door Company Brook Wide 9'60PW 9'-0" x 7'-0" RD: See MFR Specs. NOTES: Painted Mahogany / Clear Glass</p>
<p>QTY: 2 MARVIN - UCA9040 RD: 2'-7" x 5'-5 1/2" NOTES: LH / RH</p>	<p>QTY: 1 Simpson Door Company #97055 Thermal Sash (SOL) 5'-0" x 6'8" RD: See MFR Specs. NOTES: LH/RH same Painted Fr / Clear Glass</p>
<p>QTY: 10 MARVIN - UCA904B RD: 2'-7" x 5'-11 1/2" NOTES: 5 LH / 5 RH Simulated Muntin Rail Meets Egress Requirements</p>	
<p>QTY: 1 MARVIN - UAWN 502B RD: 2'-7" x 2'-5 1/2" NOTES:</p>	

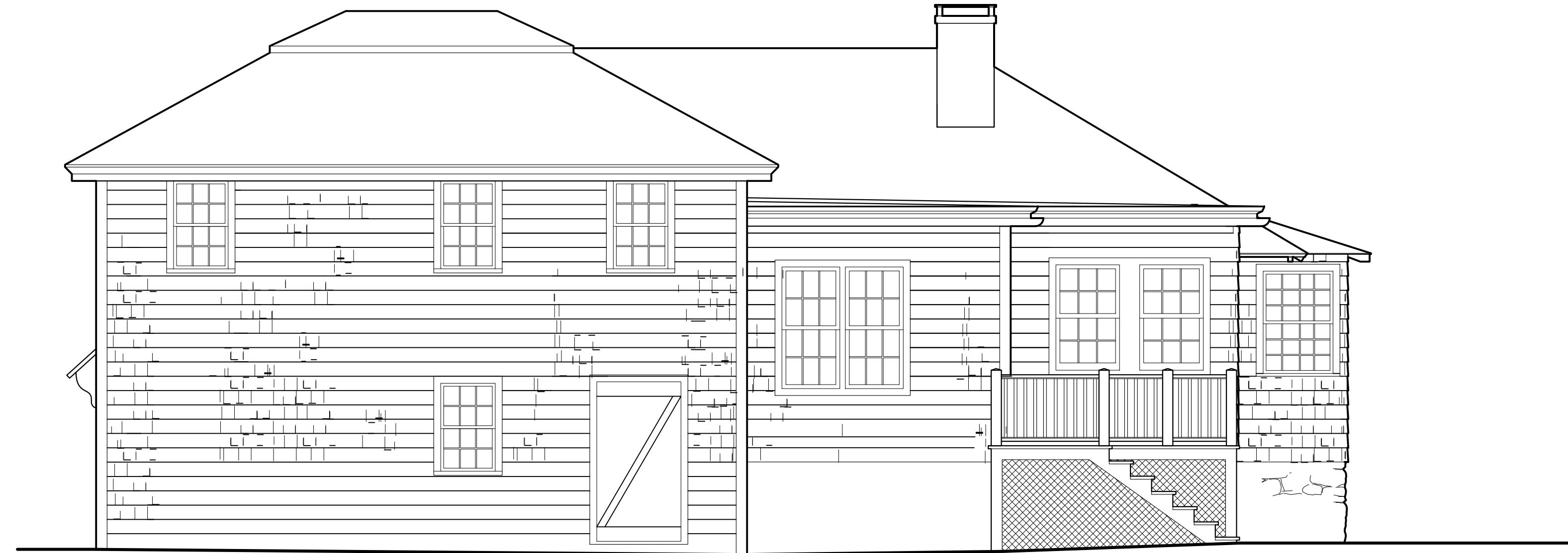

1 Existing West Elevation

Scale: 1/4" = 1'-0"

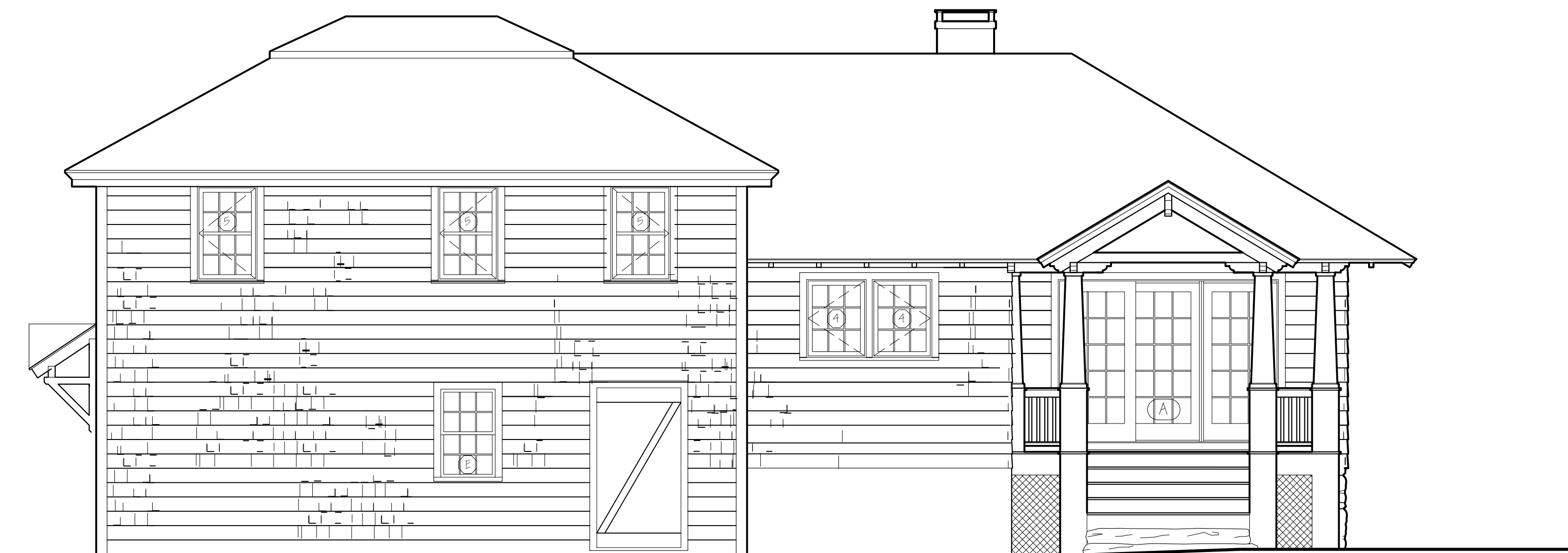

2 Proposed West Elevation

Scale: 1/4" = 1'-0"

Revisions:

Drawn By:
Date: 3 March 2021

COLLINS GRAY RESIDENCE
155 Monument Street
Concord, Massachusetts
RAMSAY GOURD ARCHITECTS
7190 Main Street • Manchester Center, VT
(802) 362-1480 • FAX (802) 362-0179

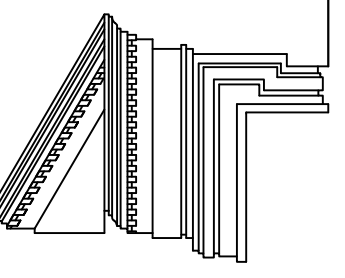

West Elevations

A-2.4