

ZONING DISTRICT
RESIDENCE B

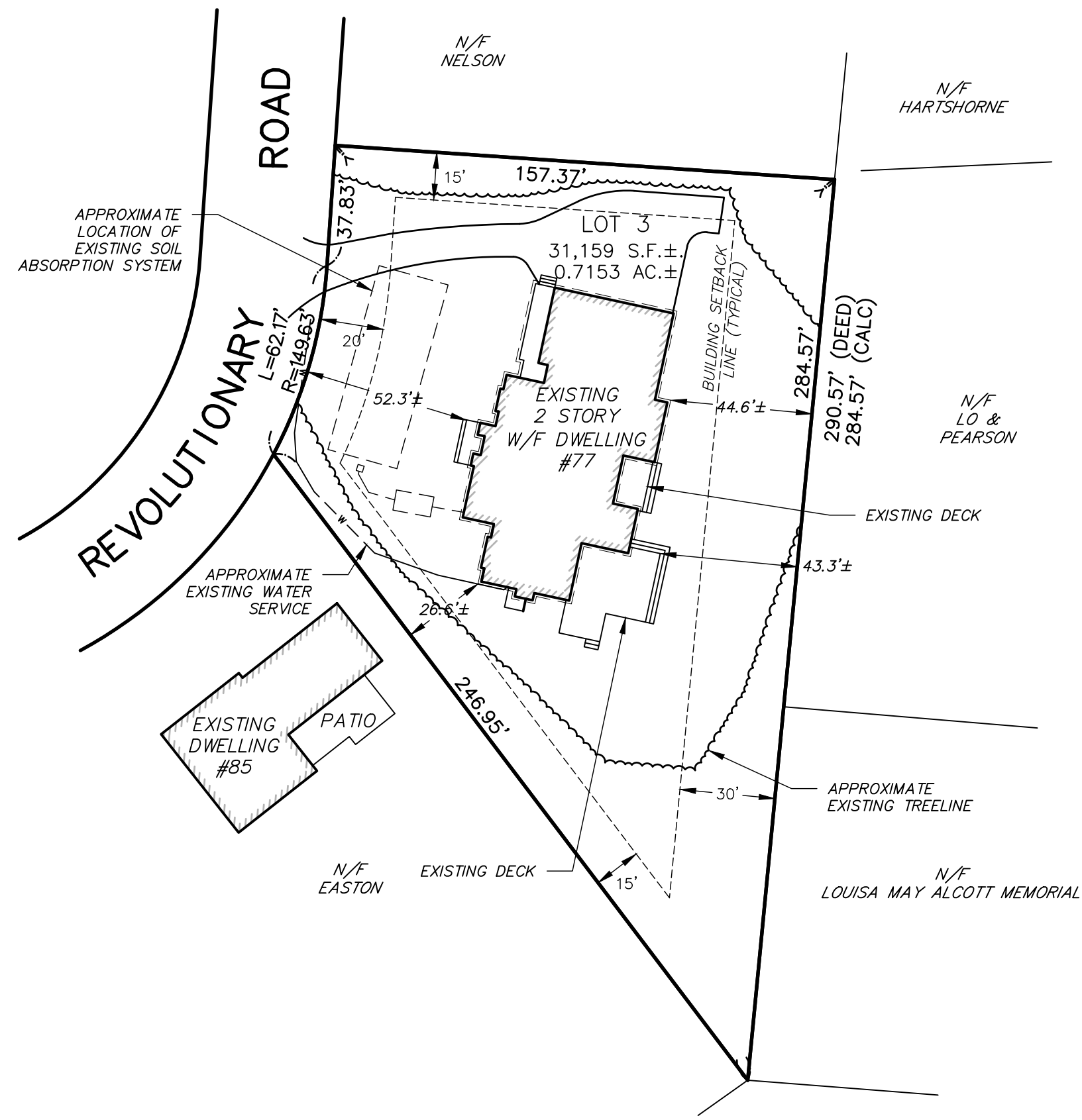

THE LOCATION OF THE EXISTING DWELLING ON THIS PROPERTY CONFORMS WITH THE ZONING BYLAW (DIMENSIONAL SETBACK) OF THE TOWN OF CONCORD, MASSACHUSETTS AND IT IS NOT LOCATED IN A SPECIAL FLOOD HAZARD ZONE AS SHOWN ON FLOOD INSURANCE RATE MAP; MIDDLESEX COUNTY, MASSACHUSETTS; MAP NUMBER 25017C0379 F DATED: JULY 7, 2014.

2/25/21 *Joseph March*
DATE REGISTERED PROFESSIONAL LAND SURVEYOR

EXISTING PLOT PLAN
IN
CONCORD, MASSACHUSETTS
(MIDDLESEX COUNTY)

FOR: ENVIRONMENTAL POOLS
SCALE: 1"=40' FEBRUARY 25, 2021

STAMSKI AND McNARY, INC.
1000 MAIN STREET ACTON, MASSACHUSETTS
ENGINEERING - PLANNING - SURVEYING

