

Middlesex Registry of Deeds,
Southern District
Cambridge, Massachusetts
Plan No. 73 of 2013
Rec'd 1.30 2013
at 12 H 28 M P M

Attest

Alfred M. Berry
Register

FOR REGISTRY USE ONLY

COMMONWEALTH AVE.

12:28 PM

1.30.13

PL: 73

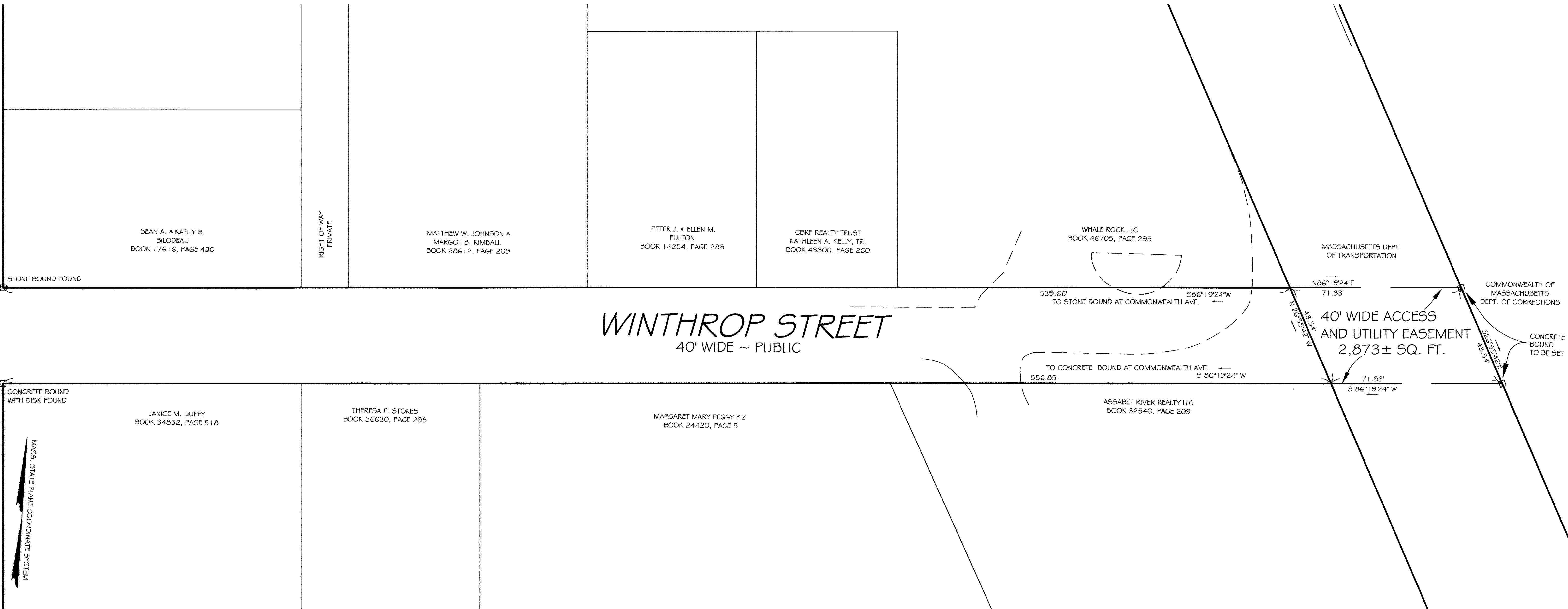

LEGEND:
 □ BOUND FOUND
 ● IRON PIPE OR PIN FOUND

MASS. STATE PLANE COORDINATE SYSTEM

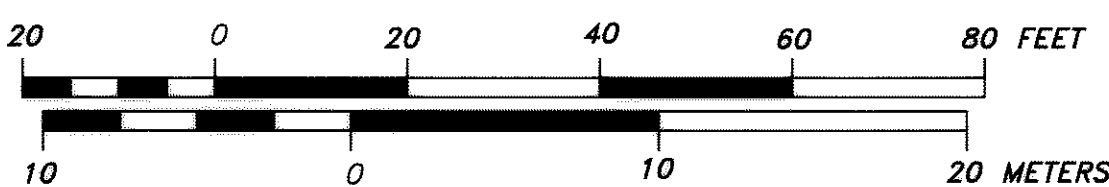

CERTIFICATIONS

I CERTIFY THAT THIS PLAN SHOWS THE PROPERTY LINES THAT ARE THE LINES OF EXISTING OWNERSHIPS, AND THE LINES OF STREETS OR WAYS SHOWN ARE THOSE OF PUBLIC OR PRIVATE STREETS OR WAYS ALREADY ESTABLISHED, AND THAT NO NEW LINES FOR DIVISION OF EXISTING OWNERSHIP OR FOR NEW WAYS ARE SHOWN.

FURTHERMORE, I CERTIFY THAT THE PREPARATION OF THIS PLAN CONFORMS TO THE RULES AND REGULATIONS OF THE REGISTERS OF DEEDS OF THE COMMONWEALTH OF MASSACHUSETTS.

FURTHERMORE, I CERTIFY THAT THIS PLAN WAS PREPARED IN ACCORDANCE WITH THE PROCEDURAL AND TECHNICAL STANDARDS FOR THE PRACTICE OF LAND SURVEYING IN THE COMMONWEALTH OF MASSACHUSETTS.

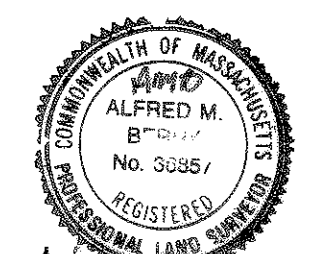

Alfred M. Berry

Alfred M. Berry
PROFESSIONAL LAND SURVEYOR # 36857

DATE: 1.01.2012

EASEMENT PLAN

LOCATION: WINTHROP STREET
 TOWN: CONCORD, MASSACHUSETTS
 PREPARED FOR:
CONCORD HOUSING DEVELOPMENT CORPORATION
 SCALE: 1"=20' DATE: JULY 3, 2012

Places Associates, Inc.
 Planning, Landscape Architecture,
 Civil Engineering, Surveying
 510 KING STREET, SUITE 9
 LITTLETON, MA 01460
 978.486.0334 978.486.0447 Fax
 EMAIL places@verizon.net

PROJECT No.: 11-6002 PLAN No. 6002CHDC-EASEMENT