

RESIDENCE C

SITE PLAN
 86 PRAIRIE STREET
 CONCORD, MASSACHUSETTS
 1 INCH = 20 FEET AUGUST 4, 2011
 SNELLING & HAMEL ASSOCIATES, INC.
 PROFESSIONAL LAND SURVEYORS & ENGINEERS
 10 LEWIS STREET P.O. BOX 102
 LINCOLN, MASSACHUSETTS 01773

OWNERS OF RECORD:
 ROBERT GREENBURG
 &
 BRENDA MANIKEN
 BK.53536 PG.253

NORTH FROM PLAN 482 OF 1948

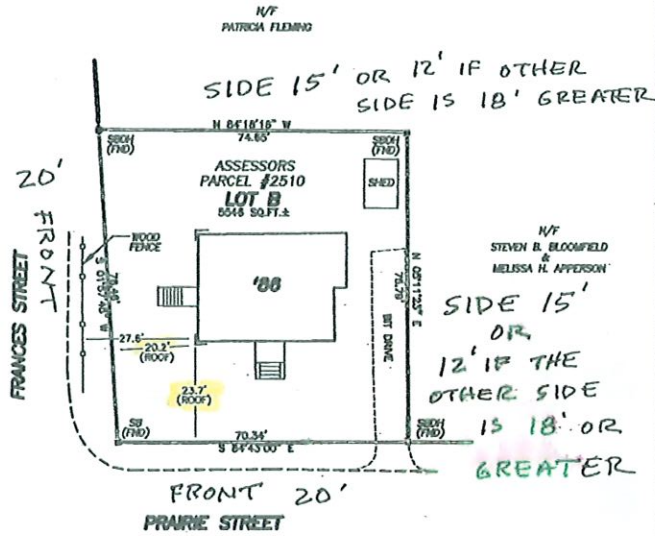

PLAN REFERENCES:
 - PLAN NUMBER 482 OF 1948

I HEREBY STATE THAT THE LOCATION OF THE FEATURES SHOWN HEREON IS THE RESULT OF A FIELD SURVEY PERFORMED AS OF AUGUST 4, 2011, WITH THE USE OF A TOPCON TOTAL STATION.

JOHN R. HAMEL
 PROFESSIONAL
 LAND SURVEYOR

DATE

SEEK = STONE BOUND
 WITH DRILL HOLE
 SB = STONE BOUND

5502.DWG
 AUGUST 4, 2011