

**NOTES TO USERS**

This map is for use in administering the National Flood Insurance Program. It does not necessarily identify areas subject to flooding, particularly from local drainage sources of small size. The community map repository should be consulted for possible updated or additional flood hazard information.

To obtain more detailed information in areas where **Base Flood Elevations (BFEs)** and/or **floodways** have been determined, users are encouraged to consult the Flood Profiles and Floodway Data and/or Summary of Stillwater Elevations tables contained within the Flood Insurance Study (FIS) Report that accompanies this FIRM. Users should be aware that BFEs shown on the FIRM represent rounded whole-foot elevations. These BFEs are intended for flood insurance rating purposes only and should not be used as the sole source of flood elevation information. Accordingly, flood elevation data presented in the FIS Report should be utilized in conjunction with the FIRM for purposes of construction and/or floodplain management.

Boundaries of the **floodways** were computed at cross sections and interpolated between cross sections. The floodways were based on hydraulic computations with regard to requirements of the National Flood Insurance Program. Floodway widths and other pertinent floodway data are provided in the Flood Insurance Study Report for this jurisdiction.

Certain areas not in Special Flood Hazard Areas may be protected by **flood control structures**. Refer to Section 2.4 "Flood Protection Measures" of the Flood Insurance Study Report for information on flood control structures for this jurisdiction.

The projection used in the presentation of this map was Massachusetts State Plane Meters Zone (FIPS zone 2001). The horizontal datum was NAD 83, GRS 1980 spheroid. Differences in datum, spheroid, projection or UTM zones used in the production of FIRMs for adjacent jurisdictions may result in slight positional differences in map features across jurisdiction boundaries. These differences do not affect the accuracy of this FIRM.

Flood elevations on this map are referenced to the North American Vertical Datum of 1988. These flood elevations must be compared to structure and ground elevations referenced to the same vertical datum. For information regarding conversion between the National Geodetic Vertical Datum of 1929 and the North American Vertical Datum of 1988, visit the National Geodetic Survey website at <http://www.ngs.noaa.gov> or contact the National Geodetic Survey at the following address:

NSIS Information Services  
 NOAA, NNGS12  
 National Geodetic Survey  
 5360-3, #9202  
 1315 East-West Highway  
 Silver Spring, Maryland 20910-3282  
 (301) 713-3242

To obtain current elevation, description, and/or location information for **bench marks** shown on this map, please contact the Information Services Branch of the National Geodetic Survey at (301) 713-3242, or visit its website at <http://www.ngs.noaa.gov>.

**Base map** information shown on this FIRM was derived from orthophotography provided by MassGIS at a scale of 1:500 from photography dated April 2008.

The **profile baselines** depicted on this map represent the hydraulic modeling baselines that match the flood profiles in the FIS report. As a result of improved topographic data, the **profile baseline**, in some cases, may deviate significantly from the channel centerline or appear outside the SFHA.

This map reflects more detailed and up-to-date **stream channel configurations** than those shown on the previous FIRM for this jurisdiction. The floodplains and floodways that were transferred from the previous FIRM may have been adjusted to conform to these new stream channel configurations. As a result, the Flood Profiles and Floodway Data tables for multiple streams in the Flood Insurance Study Report (which contains authoritative hydraulic data) may reflect stream channel distances that differ from what is shown on this map.

**Corporate limits** shown on this map are based on the best data available at the time of publication. Because changes due to annexations or de-annexations may have occurred after this map was published, map users should contact appropriate community officials to verify current corporate limit locations.

Please refer to the separately printed **Map Index** for an overview map of the county showing the layout of map panels, community map repository addresses, and a Listing of Communities table containing National Flood Insurance Program dates for each community as well as a listing of the panels on which each community is located.

For information on available products associated with this FIRM visit the **Map Service Center (MSC)** website at <http://msc.fema.gov>. Available products may include previously issued Letters of Map Change, a Flood Insurance Study Report, and/or digital versions of this map. Many of these products can be ordered or obtained directly from the MSC website.

If you have questions about this map, how to order products, or the National Flood Insurance Program in general, please call the **FEMA Map Information Exchange (FMIX)** at 1-877-FEMA-MAP (1-877-336-2627) or visit the FEMA website at <http://www.fema.gov/business/info>.

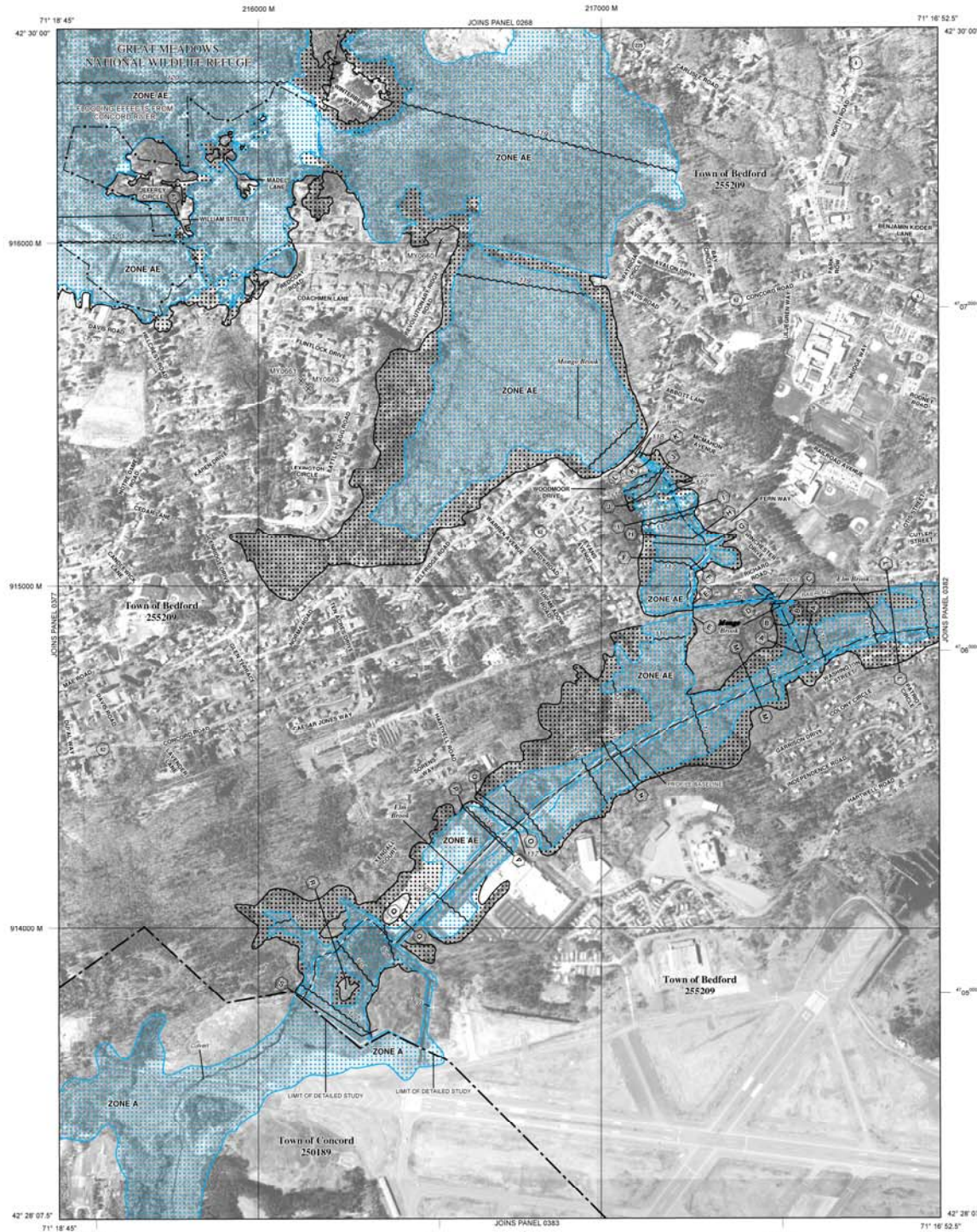

**LEGEND**

**SPECIAL FLOOD HAZARD AREAS (SFHA) SUBJECT TO INUNDATION BY THE 1% ANNUAL CHANCE FLOOD**  
 The 1% annual chance flood (10 year flood), also known as the base flood, is the flood that has a 1% chance of being equaled or exceeded in any given year. The Special Flood Hazard Area is the area subject to flooding by the 1% annual chance flood. Areas of Special Flood Hazard include Zone A, AE, AH, AO, AV, VE, and V. The Base Flood Elevation is the water surface elevation of the 1% annual chance flood.

**ZONE A**  
 No Base Flood Elevations determined.

**ZONE AE**  
 Base Flood Elevations determined.

**ZONE AH**  
 Flood depths of 1 to 3 feet (locally after flow stopping terrain); Base Flood Elevations determined.

**ZONE AO**  
 Flood depths of 1 to 3 feet (locally after flow stopping terrain); average depth determined. The areas of altered flow flooding, velocities also determined.

**ZONE AV**  
 Special Flood Hazard Areas formerly protected from the 1% annual chance flood by a flood control system that was subsequently determined. Zone AV indicates that the former flood control system is being retained to provide protection from the 1% annual chance flood by a Federal flood protection system under construction. No Base Flood Elevations determined.

**ZONE AV9**  
 Area to be protected from 1% annual chance flood by a Federal flood protection system under construction. No Base Flood Elevations determined.

**ZONE V**  
 Coastal flood zone with velocity based (wave action); No Base Flood Elevations determined.

**ZONE VE**  
 Coastal flood zone with velocity based (wave action); Base Flood Elevations determined.

**FLOODWAY AREAS IN ZONE AE**

**OTHER FLOOD AREAS**

**ZONE X**  
 Areas of 0.2% annual chance flood; areas of 1% annual chance flood with flood depths of 1 to 3 feet or with drainage areas less than 1 square mile, and areas protected by levees from 1% annual chance flood.

**OTHER AREAS**

**ZONE X**  
 Areas determined to be outside the 0.2% annual chance floodplain.

**ZONE D**  
 Areas in which flood hazards are unassessable, but possible.

**COASTAL BARRIER RESOURCES SYSTEM (CBRS) AREAS**

**OTHERWISE PROTECTED AREAS (OPA)**

CBRS areas and OPAs are normally located within or adjacent to Special Flood Hazard Areas.

1% Annual Chance Floodplain Boundary

0.2% Annual Chance Floodplain Boundary

Floodway boundary

Zone D boundary

Zone V boundary

CBRS and OPA boundary

Boundary defining Special Flood Hazard Area Zones and boundary defining Special Flood Hazard Areas of different Base Flood Elevations, flood depths, or flood velocities.

Base Flood Elevation line and value, elevation in feet<sup>1</sup>

Base Flood Elevation value where uniform within zone, elevation in feet<sup>1</sup>

<sup>1</sup> Referenced to the North American Vertical Datum of 1988.

(A) (A) Cross section line

(B) (B) Transit line

45° 02' 00" W 71° 52' 12" E Geographic coordinates referenced to the North American Datum of 1983 (NAD 83) Meanings: 4895000 M 1000-meter scale Massachusetts State Plane Meters Zone (FIPS Zone 2001), Lambert Conformal Conic projection 6397774 M 1000-meter Universal Transverse Mercator grid values, zone 18 024510 X Bench mark (see explanation in Notes to Users section of the FIRM report) \*815 M MAP REPOSITORIES Refer to Map Repositories tab on Map Index

**EFFECTIVE DATE OF COUNTYWIDE FLOOD INSURANCE RATE MAP**  
 June 4, 2010

**EFFECTIVE DATES OF REVISIONS TO THIS PANEL**  
 July 7, 2014 - To update corporate limits, to change Base Flood Elevations and Special Flood Hazard Areas, to flood insurance rate map, and to incorporate previously issued Letters of Map Change.

For community map revision history prior to countywide mapping refer to the Community Map History table located in the Flood Insurance Study report for this jurisdiction.

To determine if flood insurance is available in this community, contact your insurance agent or call the National Flood Insurance Program at 1-800-358-0000.

**MAP SCALE 1" = 500'**  
 250 500 1000 FEET  
 100 0 150 300 METERS

**NFIP**

**PANEL 0381F**

**FIRM**  
**FLOOD INSURANCE RATE MAP**  
**MIDDLESEX COUNTY,**  
**MASSACHUSETTS**  
**(ALL JURISDICTIONS)**

**PANEL 381 OF 656**  
 (SEE MAP INDEX FOR FIRM PANEL LAYOUT)

COMMUNITY	NUMBER	PANEL	DATE
BEDFORD, TOWN OF	25018	0381	4
CONCORD, TOWNSHIP	25019	0381	4

Notice to User: The **Map Number** shown below should be used when placing map orders; the **Community Number** shown above should be used on insurance applications for the subject community.

**MAP NUMBER**  
 25017C0381F  
**MAP REVISED**  
 JULY 7, 2014

Federal Emergency Management Agency