

1 BASEMENT REFLECTED CEILING PLAN

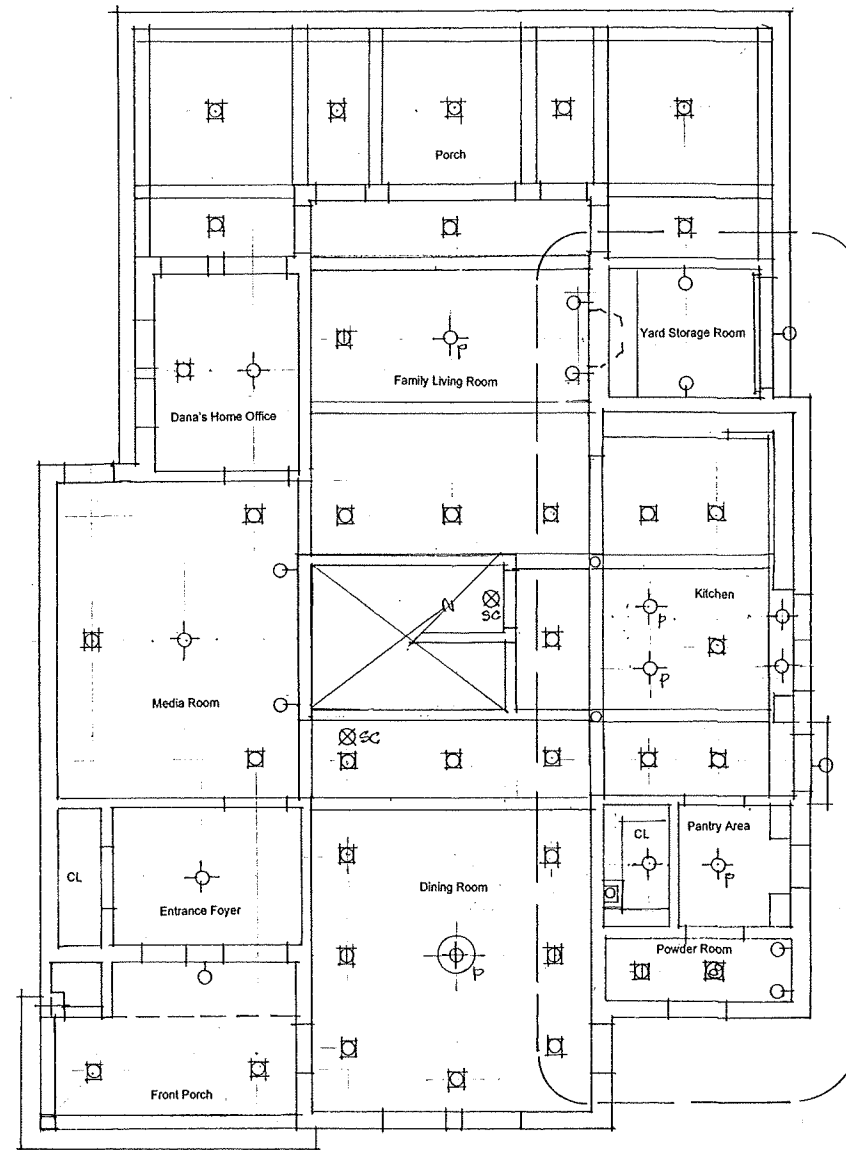

2 FIRST FLOOR REFLECTED CEILING PLAN



REVISIONS	BY

**Casentini Incorporated**  
*planning architecture interior design*  
 11 Waverley Avenue  
 Newton, MA 02458  
 t 617 467 5072

**Donovan Residence & Additions**  
 Renovations & Additions  
 62 Crest Street  
 Concord, MA 01742

1  
A4  
SEE FOR DETAILS  
THIS AREA.

BASEMENT FLOOR REFLECTED CEILING PLAN  
 FIRST FLOOR REFLECTED CEILING PLAN

Date 12, 26, 25

Scale 1/4" = 1'-0"

Drawn

Job

Sheet

A12

Of Sheets

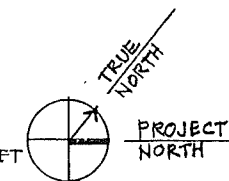
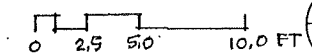



REVISIONS	BY

**Casentini Incorporated**  
*planning architecture interior design*  
 11 Waverley Avenue  
 Newton, MA 02458  
 t 617 467 5072

**Donovan Residence  
 Renovations & Additions**  
 62 Crest Street  
 Concord, MA 01742

SECOND FLOOR REFLECTED CEILING PLAN  
 ATTIC FLOOR REFLECTED CEILING PLAN

Date 12.26.25  
 Scale 1/4" = 1'-0"  
 Drawn  
 Job  
 Sheet **A13**  
 of Sheets

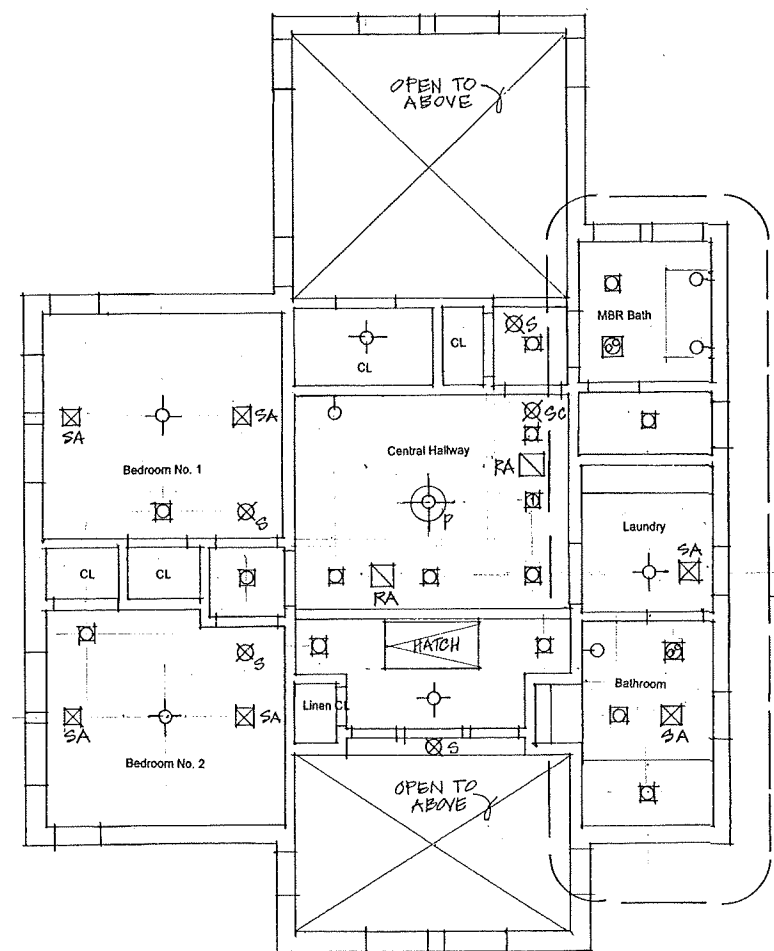

1  
A5

SEE FOR DETAILS  
THIS AREA.

1 SECOND FLOOR REFLECTED CEILING PLAN

HVAC DUCTWORK REGISTER KEY

FLOOR	CEILING
SA	SA
RA	RA

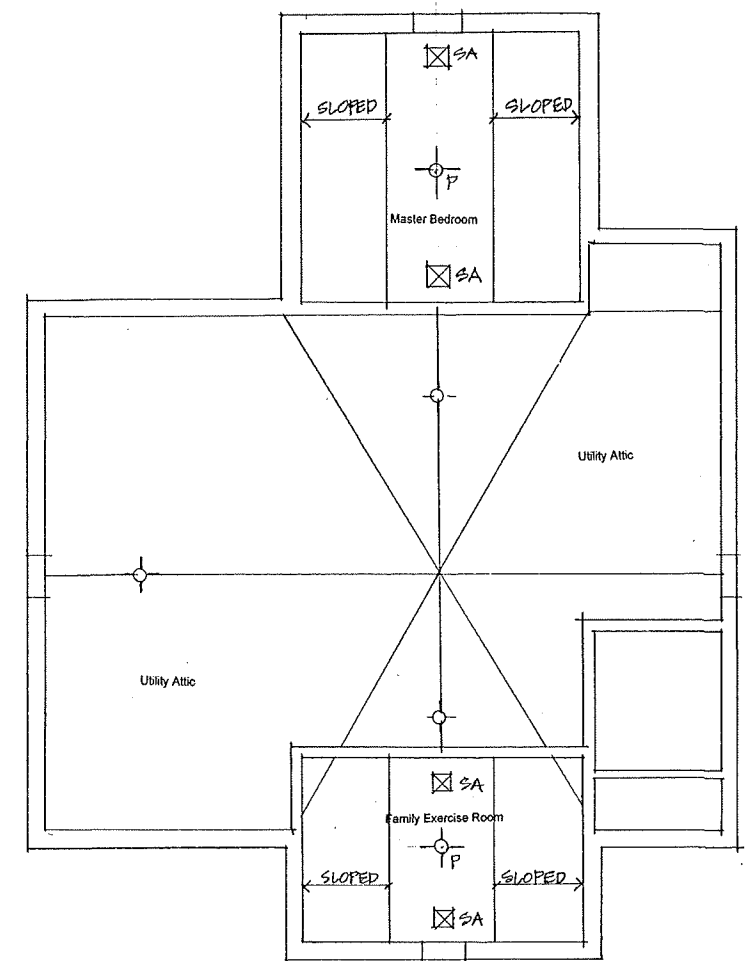

2 ATTIC FLOOR REFLECTED CEILING PLAN

HVAC DUCTWORK REGISTER KEY

FLOOR	CEILING
SA	SA
RA	RA

